

KBR

Date: 21 August 2019

2 Portside Cres  
Maryville New South Wales 2293  
Attention: Darren Holloway  
Email: darren.holloway@kbr.com

Dear Sir or Madam:

**AHIMS Web Service search for the following area at Lot : 1, DP:DP864939 with a Buffer of 200 meters,  
conducted by Darren Holloway on 21 August 2019.**

The context area of your search is shown in the map below. Please note that the map does not accurately display the exact boundaries of the search as defined in the paragraph above. The map is to be used for general reference purposes only.



A search of the Office of the Environment and Heritage AHIMS Web Services (Aboriginal Heritage Information Management System) has shown that:

0	Aboriginal sites are recorded in or near the above location.
0	Aboriginal places have been declared in or near the above location. *

**If your search shows Aboriginal sites or places what should you do?**

- You must do an extensive search if AHIMS has shown that there are Aboriginal sites or places recorded in the search area.
- If you are checking AHIMS as a part of your due diligence, refer to the next steps of the Due Diligence Code of practice.
- You can get further information about Aboriginal places by looking at the gazettal notice that declared it. Aboriginal places gazetted after 2001 are available on the [NSW Government Gazette \(http://www.nsw.gov.au/gazette\)](http://www.nsw.gov.au/gazette) website. Gazettal notices published prior to 2001 can be obtained from Office of Environment and Heritage's Aboriginal Heritage Information Unit upon request

**Important information about your AHIMS search**

- The information derived from the AHIMS search is only to be used for the purpose for which it was requested. It is not be made available to the public.
- AHIMS records information about Aboriginal sites that have been provided to Office of Environment and Heritage and Aboriginal places that have been declared by the Minister;
- Information recorded on AHIMS may vary in its accuracy and may not be up to date .Location details are recorded as grid references and it is important to note that there may be errors or omissions in these recordings,
- Some parts of New South Wales have not been investigated in detail and there may be fewer records of Aboriginal sites in those areas. These areas may contain Aboriginal sites which are not recorded on AHIMS.
- Aboriginal objects are protected under the National Parks and Wildlife Act 1974 even if they are not recorded as a site on AHIMS.
- This search can form part of your due diligence and remains valid for 12 months.



KBR

Date: 21 August 2019

2 Portside Cres  
Maryville New South Wales 2293  
Attention: Darren Holloway  
Email: darren.holloway@kbr.com

Dear Sir or Madam:

**AHIMS Web Service search for the following area at Lot : 51, DP:DP1081052 with a Buffer of 200 meters,  
conducted by Darren Holloway on 21 August 2019.**

The context area of your search is shown in the map below. Please note that the map does not accurately display the exact boundaries of the search as defined in the paragraph above. The map is to be used for general reference purposes only.



A search of the Office of the Environment and Heritage AHIMS Web Services (Aboriginal Heritage Information Management System) has shown that:

0	Aboriginal sites are recorded in or near the above location.
0	Aboriginal places have been declared in or near the above location. *

**If your search shows Aboriginal sites or places what should you do?**

- You must do an extensive search if AHIMS has shown that there are Aboriginal sites or places recorded in the search area.
- If you are checking AHIMS as a part of your due diligence, refer to the next steps of the Due Diligence Code of practice.
- You can get further information about Aboriginal places by looking at the gazettal notice that declared it. Aboriginal places gazetted after 2001 are available on the [NSW Government Gazette \(http://www.nsw.gov.au/gazette\)](http://www.nsw.gov.au/gazette) website. Gazettal notices published prior to 2001 can be obtained from Office of Environment and Heritage's Aboriginal Heritage Information Unit upon request

**Important information about your AHIMS search**

- The information derived from the AHIMS search is only to be used for the purpose for which it was requested. It is not be made available to the public.
- AHIMS records information about Aboriginal sites that have been provided to Office of Environment and Heritage and Aboriginal places that have been declared by the Minister;
- Information recorded on AHIMS may vary in its accuracy and may not be up to date .Location details are recorded as grid references and it is important to note that there may be errors or omissions in these recordings,
- Some parts of New South Wales have not been investigated in detail and there may be fewer records of Aboriginal sites in those areas. These areas may contain Aboriginal sites which are not recorded on AHIMS.
- Aboriginal objects are protected under the National Parks and Wildlife Act 1974 even if they are not recorded as a site on AHIMS.
- This search can form part of your due diligence and remains valid for 12 months.



SEED

Sharing and Enabling Environmental Data

Map may contain errors and omissions. Neither the NSW Government nor any other data custodian will accept liability for any loss, damage, cost or expenses incurred as a result of the use of, or reliance upon, the information in the map. Map copyright the State of NSW through the Office of Environment and Heritage.

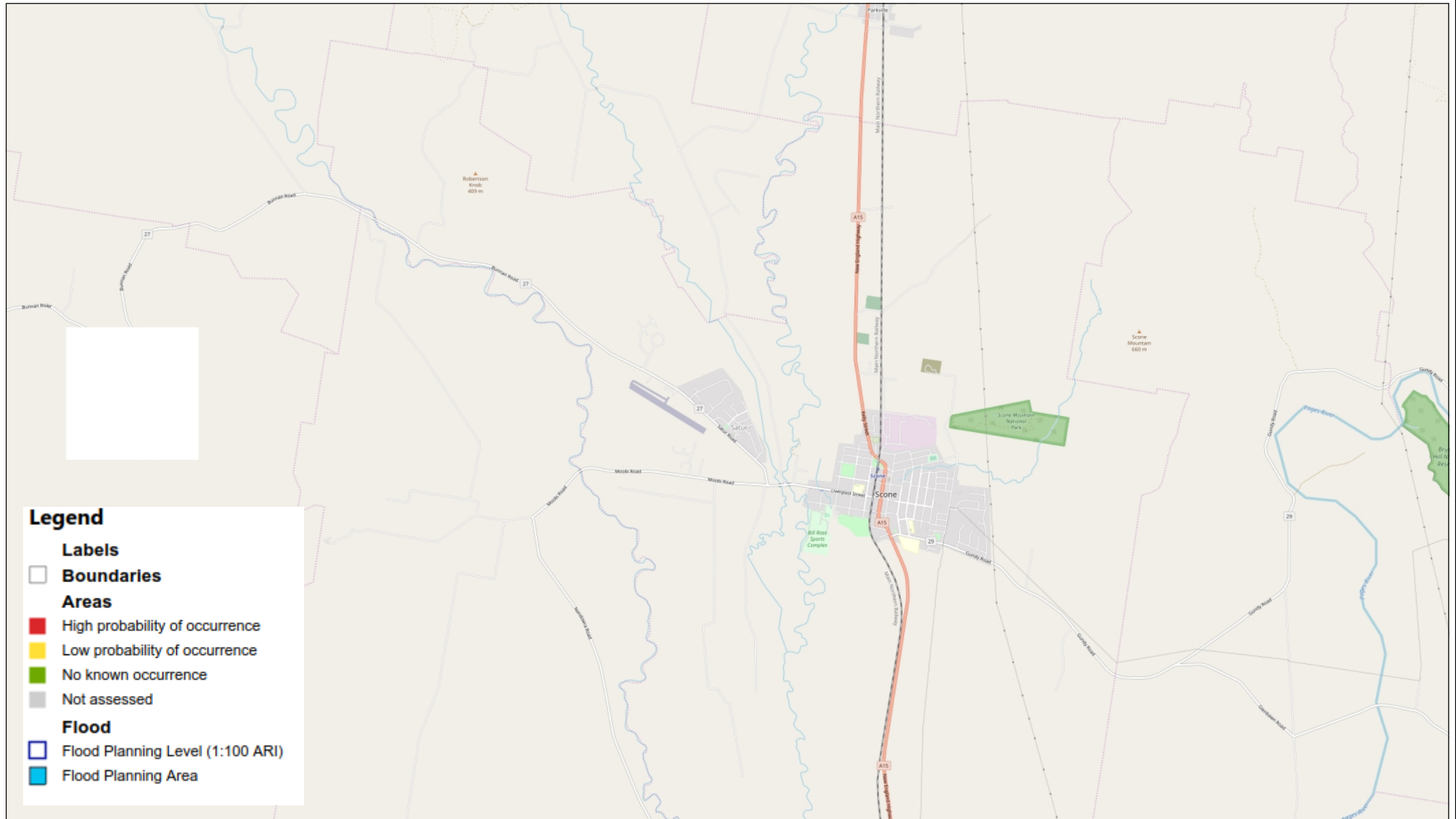

4.8 0 2.38 4.8 Kilometers

© OpenStreetMap contributors | Land and Property Information 2015 | Division of Resources & Energy | Department of Primary Industries NSW | Department of Primary Industries (Water) NSW | Office of Environment and Heritage NSW | Environment Protection Authority NSW | Department of Planning and Environment NSW | Geological Survey of NSW, 2016



You are here: [Environment home](#) > [Heritage](#) > [Australian Heritage Database](#)

## Search Results

[new search](#) [edit search](#)

11 results found.

<a href="#">Barrington Tops Wilderness Area</a> Salisbury Rd	Dungog, NSW, Australia	( <a href="#">Indicative Place</a> ) Register of the National Estate (Non-statutory archive)
<a href="#">Belltrees House</a> Gundy Moonan Flat Rd	Belltrees via Scone, NSW, Australia	( <a href="#">Registered</a> ) Register of the National Estate (Non-statutory archive)
<a href="#">Cedar Brush Nature Reserve</a> Sparkes Creek Rd	Scone, NSW, Australia	( <a href="#">Registered</a> ) Register of the National Estate (Non-statutory archive)
<a href="#">Invermeil</a> Moonbi Rd	Scone, NSW, Australia	( <a href="#">Registered</a> ) Register of the National Estate (Non-statutory archive)
<a href="#">Railway Station</a> Susan St	Scone, NSW, Australia	( <a href="#">Registered</a> ) Register of the National Estate (Non-statutory archive)
<a href="#">Scone Courthouse (former) &amp; Theatre</a> 41 Kingdon St	Scone, NSW, Australia	( <a href="#">Registered</a> ) Register of the National Estate (Non-statutory archive)
<a href="#">Scone Grammar School</a> Kingdon St	Scone, NSW, Australia	( <a href="#">Indicative Place</a> ) Register of the National Estate (Non-statutory archive)
<a href="#">Scone Post Office</a> 117 Liverpool St	Scone, NSW, Australia	( <a href="#">Listed place</a> ) Commonwealth Heritage List
<a href="#">Segenhoe Homestead and Outbuildings</a> Segenhoe Rd	Scone, NSW, Australia	( <a href="#">Registered</a> ) Register of the National Estate (Non-statutory archive)
<a href="#">St Aubins Arms</a> 245 Kelly St	Scone, NSW, Australia	( <a href="#">Indicative Place</a> ) Register of the National Estate (Non-statutory archive)
<a href="#">St Aubins House</a> St Aubins Rd	Scone, NSW, Australia	( <a href="#">Registered</a> ) Register of the National Estate (Non-statutory archive)

Report Produced: Wed Aug 21 14:01:35 2019



- Layers
- ☒ Species records mapped as held
  - ☒ Category 3 sensitive spp. 0.01\* (~1km) rounded
  - ☒ Category 2 sensitive spp. 0.1\* (~10km) rounded
  - ☒ LGA

Print

Title  
Bionet Atlas Map

Format  
GIF

Layout  
MAP\_ONLY

Print

1. Error, try again

2. Error, try again

3. Error, try again

4. Error, try again

Clear Print History

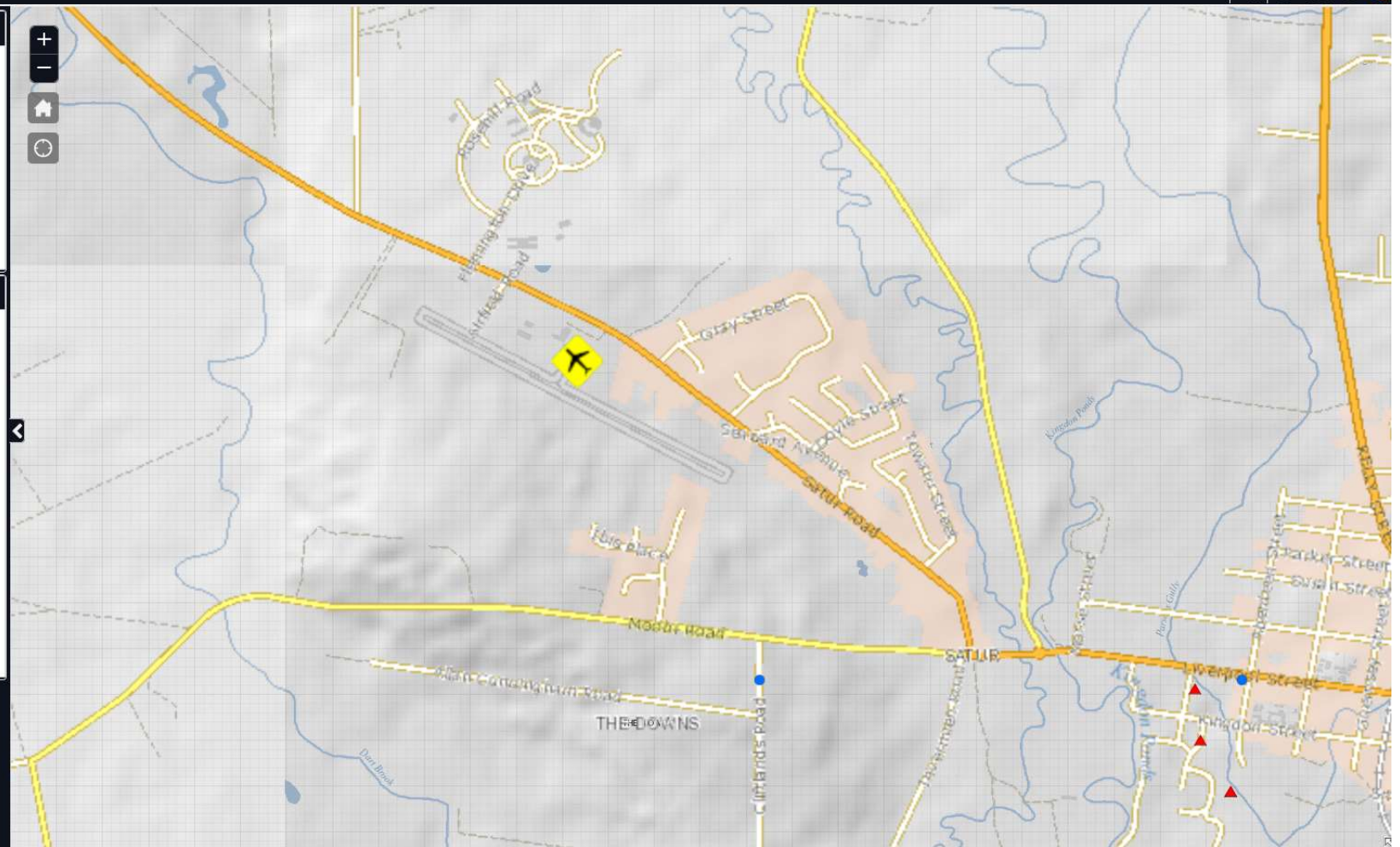

## Contaminated land

+ Management of contaminated land

+ Consultants and site auditor scheme

+ Underground petroleum storage systems

Guidelines under the CLM Act

NEPM amendment

+ Further guidance

- Record of notices

[About the record](#)

[Search the record](#)

[Search tips](#)

[Disclaimer](#)

List of NSW contaminated sites notified to EPA

Frequently asked questions

Forms

+ Other contamination issues

+ Contaminated Land Management

[Home](#) [Contaminated land](#) [Record of notices](#)

## Search results

Your search for: LGA: Upper Hunter Shire Council

Matched 6 notices relating to 2 sites

[Search Again](#)

[Refine Search](#)

Suburb	Address	Site Name	Notices related to this site
SCONE	Scone St, Guernsey St & Susan STREET	<a href="#">BP - Former Depot</a>	6 former
SCONE	91- 93 Kelly STREET	<a href="#">Shell Coles Express Service Station</a>	2 current

Page 1 of 1

21 August 2019





# EPBC Act Protected Matters Report

This report provides general guidance on matters of national environmental significance and other matters protected by the EPBC Act in the area you have selected.

Information on the coverage of this report and qualifications on data supporting this report are contained in the caveat at the end of the report.

Information is available about [Environment Assessments](#) and the EPBC Act including significance guidelines, forms and application process details.

Report created: 21/08/19 14:16:55

[Summary](#)

[Details](#)

[Matters of NES](#)

[Other Matters Protected by the EPBC Act](#)

[Extra Information](#)

[Caveat](#)

[Acknowledgements](#)

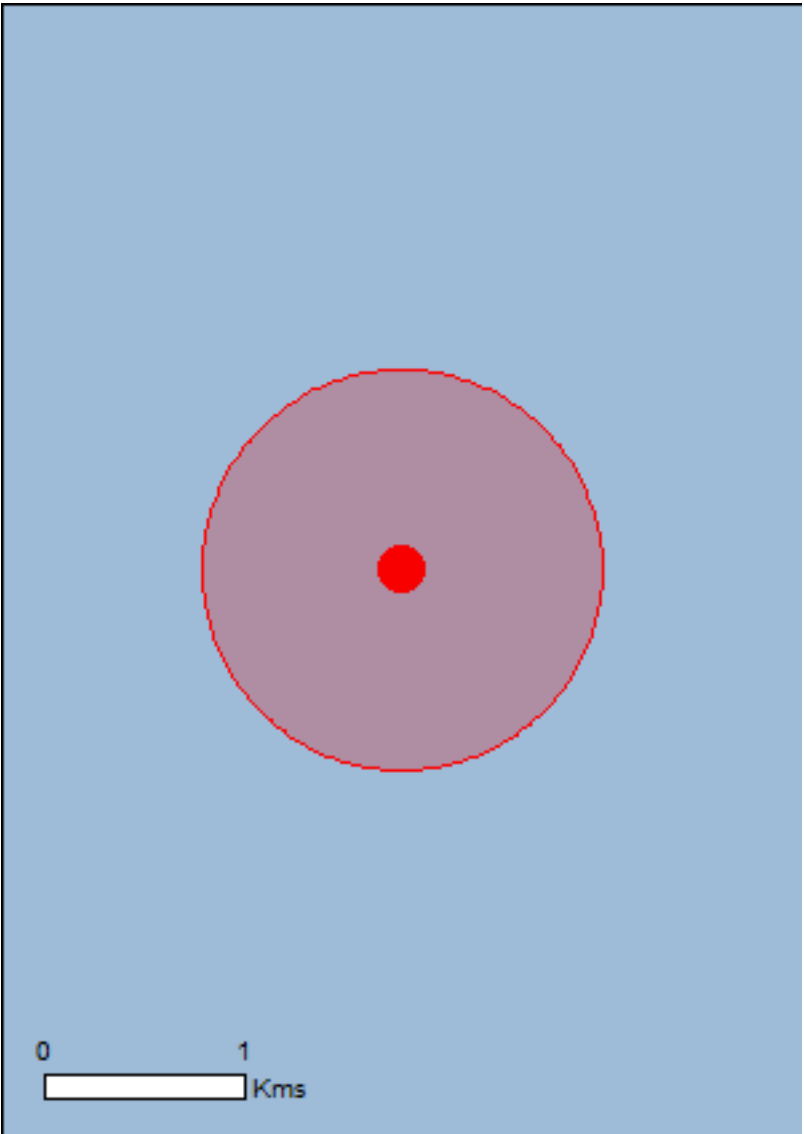

This map may contain data which are  
©Commonwealth of Australia  
(Geoscience Australia), ©PSMA 2010

[Coordinates](#)

Buffer: 1.0Km

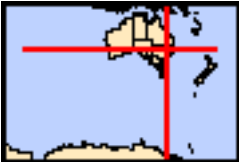

# Summary

## Matters of National Environmental Significance

This part of the report summarises the matters of national environmental significance that may occur in, or may relate to, the area you nominated. Further information is available in the detail part of the report, which can be accessed by scrolling or following the links below. If you are proposing to undertake an activity that may have a significant impact on one or more matters of national environmental significance then you should consider the [Administrative Guidelines on Significance](#).

<a href="#">World Heritage Properties:</a>	None
<a href="#">National Heritage Places:</a>	None
<a href="#">Wetlands of International Importance:</a>	1
<a href="#">Great Barrier Reef Marine Park:</a>	None
<a href="#">Commonwealth Marine Area:</a>	None
<a href="#">Listed Threatened Ecological Communities:</a>	5
<a href="#">Listed Threatened Species:</a>	19
<a href="#">Listed Migratory Species:</a>	12

## Other Matters Protected by the EPBC Act

This part of the report summarises other matters protected under the Act that may relate to the area you nominated. Approval may be required for a proposed activity that significantly affects the environment on Commonwealth land, when the action is outside the Commonwealth land, or the environment anywhere when the action is taken on Commonwealth land. Approval may also be required for the Commonwealth or Commonwealth agencies proposing to take an action that is likely to have a significant impact on the environment anywhere.

The EPBC Act protects the environment on Commonwealth land, the environment from the actions taken on Commonwealth land, and the environment from actions taken by Commonwealth agencies. As heritage values of a place are part of the 'environment', these aspects of the EPBC Act protect the Commonwealth Heritage values of a Commonwealth Heritage place. Information on the new heritage laws can be found at <http://www.environment.gov.au/heritage>

A [permit](#) may be required for activities in or on a Commonwealth area that may affect a member of a listed threatened species or ecological community, a member of a listed migratory species, whales and other cetaceans, or a member of a listed marine species.

<a href="#">Commonwealth Land:</a>	None
<a href="#">Commonwealth Heritage Places:</a>	None
<a href="#">Listed Marine Species:</a>	18
<a href="#">Whales and Other Cetaceans:</a>	None
<a href="#">Critical Habitats:</a>	None
<a href="#">Commonwealth Reserves Terrestrial:</a>	None
<a href="#">Australian Marine Parks:</a>	None

## Extra Information

This part of the report provides information that may also be relevant to the area you have nominated.

<a href="#">State and Territory Reserves:</a>	None
<a href="#">Regional Forest Agreements:</a>	1
<a href="#">Invasive Species:</a>	29
<a href="#">Nationally Important Wetlands:</a>	None
<a href="#">Key Ecological Features (Marine)</a>	None

# Details

## Matters of National Environmental Significance

Wetlands of International Importance (Ramsar)		[ Resource Information ]
Name	Proximity	
<a href="#">Hunter estuary wetlands</a>	100 - 150km upstream	

## Listed Threatened Ecological Communities

[ Resource Information ]

For threatened ecological communities where the distribution is well known, maps are derived from recovery plans, State vegetation maps, remote sensing imagery and other sources. Where threatened ecological community distributions are less well known, existing vegetation maps and point location data are used to produce indicative distribution maps.

Name	Status	Type of Presence
<a href="#">Central Hunter Valley eucalypt forest and woodland</a>	Critically Endangered	Community may occur within area
<a href="#">Hunter Valley Weeping Myall (Acacia pendula) Woodland</a>	Critically Endangered	Community may occur within area
<a href="#">Lowland Rainforest of Subtropical Australia</a>	Critically Endangered	Community may occur within area
<a href="#">Natural grasslands on basalt and fine-textured alluvial plains of northern New South Wales and southern Queensland</a>	Critically Endangered	Community may occur within area
<a href="#">White Box-Yellow Box-Blakely's Red Gum Grassy Woodland and Derived Native Grassland</a>	Critically Endangered	Community may occur within area

## Listed Threatened Species

[ Resource Information ]

Name	Status	Type of Presence
Birds		
<a href="#">Anthochaera phrygia</a> Regent Honeyeater [82338]	Critically Endangered	Species or species habitat likely to occur within area
<a href="#">Botaurus poiciloptilus</a> Australasian Bittern [1001]	Endangered	Species or species habitat may occur within area
<a href="#">Calidris ferruginea</a> Curlew Sandpiper [856]	Critically Endangered	Species or species habitat may occur within area
<a href="#">Erythrotriorchis radiatus</a> Red Goshawk [942]	Vulnerable	Species or species habitat likely to occur within area
<a href="#">Grantiella picta</a> Painted Honeyeater [470]	Vulnerable	Species or species habitat likely to occur within area
<a href="#">Hirundapus caudacutus</a> White-throated Needletail [682]	Vulnerable	Species or species habitat likely to occur within area
<a href="#">Numenius madagascariensis</a> Eastern Curlew, Far Eastern Curlew [847]	Critically Endangered	Species or species habitat may occur within area
<a href="#">Rostratula australis</a> Australian Painted-snipe, Australian Painted Snipe [77037]	Endangered	Species or species habitat likely to occur within area

Name	Status	Type of Presence
Frogs		
<a href="#">Litoria booroolongensis</a> Booroolong Frog [1844]	Endangered	Species or species habitat may occur within area
Mammals		
<a href="#">Chalinolobus dwyeri</a> Large-eared Pied Bat, Large Pied Bat [183]	Vulnerable	Species or species habitat likely to occur within area
<a href="#">Dasyurus maculatus maculatus (SE mainland population)</a> Spot-tailed Quoll, Spotted-tail Quoll, Tiger Quoll (southeastern mainland population) [75184]	Endangered	Species or species habitat likely to occur within area
<a href="#">Nyctophilus corbeni</a> Corben's Long-eared Bat, South-eastern Long-eared Bat [83395]	Vulnerable	Species or species habitat likely to occur within area
<a href="#">Petrogale penicillata</a> Brush-tailed Rock-wallaby [225]	Vulnerable	Species or species habitat likely to occur within area
<a href="#">Phascolarctos cinereus (combined populations of Qld, NSW and the ACT)</a> Koala (combined populations of Queensland, New South Wales and the Australian Capital Territory) [85104]	Vulnerable	Species or species habitat may occur within area
<a href="#">Pteropus poliocephalus</a> Grey-headed Flying-fox [186]	Vulnerable	Foraging, feeding or related behaviour may occur within area
Plants		
<a href="#">Dichanthium setosum</a> bluegrass [14159]	Vulnerable	Species or species habitat likely to occur within area
<a href="#">Euphrasia arguta</a> [4325]	Critically Endangered	Species or species habitat may occur within area
<a href="#">Prasophyllum sp. Wybong (C.Phelps ORG 5269)</a> a leek-orchid [81964]	Critically Endangered	Species or species habitat may occur within area
<a href="#">Thesium australe</a> Austral Toadflax, Toadflax [15202]	Vulnerable	Species or species habitat may occur within area
Listed Migratory Species		[ <a href="#">Resource Information</a> ]
* Species is listed under a different scientific name on the EPBC Act - Threatened Species list.		
Name	Threatened	Type of Presence
Migratory Marine Birds		
<a href="#">Apus pacificus</a> Fork-tailed Swift [678]		Species or species habitat likely to occur within area
Migratory Terrestrial Species		
<a href="#">Hirundapus caudacutus</a> White-throated Needletail [682]	Vulnerable	Species or species habitat likely to occur within area
<a href="#">Monarcha melanopsis</a> Black-faced Monarch [609]		Species or species habitat likely to occur within area
<a href="#">Motacilla flava</a> Yellow Wagtail [644]		Species or species habitat may occur within area
<a href="#">Myiagra cyanoleuca</a> Satin Flycatcher [612]		Species or species habitat known to occur



Name	Threatened	Type of Presence
<a href="#">Rhipidura rufifrons</a> Rufous Fantail [592]		within area  Species or species habitat likely to occur within area
Migratory Wetlands Species		
<a href="#">Actitis hypoleucos</a> Common Sandpiper [59309]		Species or species habitat may occur within area
<a href="#">Calidris acuminata</a> Sharp-tailed Sandpiper [874]		Species or species habitat may occur within area
<a href="#">Calidris ferruginea</a> Curlew Sandpiper [856]	Critically Endangered	Species or species habitat may occur within area
<a href="#">Calidris melanotos</a> Pectoral Sandpiper [858]		Species or species habitat may occur within area
<a href="#">Gallinago hardwickii</a> Latham's Snipe, Japanese Snipe [863]		Species or species habitat may occur within area
<a href="#">Numenius madagascariensis</a> Eastern Curlew, Far Eastern Curlew [847]	Critically Endangered	Species or species habitat may occur within area

Other Matters Protected by the EPBC Act

Listed Marine Species		[ <a href="#">Resource Information</a> ]
* Species is listed under a different scientific name on the EPBC Act - Threatened Species list.		
Name	Threatened	Type of Presence
Birds		
<a href="#">Actitis hypoleucos</a> Common Sandpiper [59309]		Species or species habitat may occur within area
<a href="#">Apus pacificus</a> Fork-tailed Swift [678]		Species or species habitat likely to occur within area
<a href="#">Ardea alba</a> Great Egret, White Egret [59541]		Species or species habitat likely to occur within area
<a href="#">Ardea ibis</a> Cattle Egret [59542]		Species or species habitat may occur within area
<a href="#">Calidris acuminata</a> Sharp-tailed Sandpiper [874]		Species or species habitat may occur within area
<a href="#">Calidris ferruginea</a> Curlew Sandpiper [856]	Critically Endangered	Species or species habitat may occur within area
<a href="#">Calidris melanotos</a> Pectoral Sandpiper [858]		Species or species habitat may occur within area
<a href="#">Chrysococcyx osculans</a> Black-eared Cuckoo [705]		Species or species habitat likely to occur

Name	Threatened	Type of Presence
<a href="#">Gallinago hardwickii</a> Latham's Snipe, Japanese Snipe [863]	Vulnerable	within area
<a href="#">Haliaeetus leucogaster</a> White-bellied Sea-Eagle [943]		Species or species habitat may occur within area
<a href="#">Hirundapus caudacutus</a> White-throated Needletail [682]		Species or species habitat likely to occur within area
<a href="#">Merops ornatus</a> Rainbow Bee-eater [670]		Species or species habitat may occur within area
<a href="#">Monarcha melanopsis</a> Black-faced Monarch [609]		Species or species habitat likely to occur within area
<a href="#">Motacilla flava</a> Yellow Wagtail [644]	Critically Endangered	Species or species habitat may occur within area
<a href="#">Myiagra cyanoleuca</a> Satin Flycatcher [612]		Species or species habitat known to occur within area
<a href="#">Numenius madagascariensis</a> Eastern Curlew, Far Eastern Curlew [847]		Species or species habitat may occur within area
<a href="#">Rhipidura rufifrons</a> Rufous Fantail [592]	Endangered*	Species or species habitat likely to occur within area
<a href="#">Rostratula benghalensis (sensu lato)</a> Painted Snipe [889]		Species or species habitat likely to occur within area

Extra Information

Regional Forest Agreements	[ Resource Information ]
----------------------------	--------------------------

Note that all areas with completed RFAs have been included.

Name	State
<a href="#">North East NSW RFA</a>	New South Wales

Invasive Species	[ Resource Information ]
------------------	--------------------------

Weeds reported here are the 20 species of national significance (WoNS), along with other introduced plants that are considered by the States and Territories to pose a particularly significant threat to biodiversity. The following feral animals are reported: Goat, Red Fox, Cat, Rabbit, Pig, Water Buffalo and Cane Toad. Maps from Landscape Health Project, National Land and Water Resouces Audit, 2001.

Name	Status	Type of Presence
Birds		
Acridotheres tristis Common Myna, Indian Myna [387]		Species or species habitat likely to occur within area
Alauda arvensis Skylark [656]		Species or species habitat likely to occur within area
Carduelis carduelis European Goldfinch [403]		Species or species habitat likely to occur within area

Name	Status	Type of Presence
Columba livia Rock Pigeon, Rock Dove, Domestic Pigeon [803]		Species or species habitat likely to occur within area
Passer domesticus House Sparrow [405]		Species or species habitat likely to occur within area
Streptopelia chinensis Spotted Turtle-Dove [780]		Species or species habitat likely to occur within area
Sturnus vulgaris Common Starling [389]		Species or species habitat likely to occur within area
Turdus merula Common Blackbird, Eurasian Blackbird [596]		Species or species habitat likely to occur within area
Frogs		
Rhinella marina Cane Toad [83218]		Species or species habitat likely to occur within area
Mammals		
Bos taurus Domestic Cattle [16]		Species or species habitat likely to occur within area
Canis lupus familiaris Domestic Dog [82654]		Species or species habitat likely to occur within area
Felis catus Cat, House Cat, Domestic Cat [19]		Species or species habitat likely to occur within area
Lepus capensis Brown Hare [127]		Species or species habitat likely to occur within area
Mus musculus House Mouse [120]		Species or species habitat likely to occur within area
Oryctolagus cuniculus Rabbit, European Rabbit [128]		Species or species habitat likely to occur within area
Rattus norvegicus Brown Rat, Norway Rat [83]		Species or species habitat likely to occur within area
Rattus rattus Black Rat, Ship Rat [84]		Species or species habitat likely to occur within area
Sus scrofa Pig [6]		Species or species habitat likely to occur within area
Vulpes vulpes Red Fox, Fox [18]		Species or species habitat likely to occur within area
Plants		
Chrysanthemoides monilifera Bitou Bush, Boneseed [18983]		Species or species habitat may occur within area
Genista sp. X Genista monspessulana Broom [67538]		Species or species

Name	Status	Type of Presence
		habitat may occur within area
Lycium ferocissimum African Boxthorn, Boxthorn [19235]		Species or species habitat likely to occur within area
Opuntia spp. Prickly Pears [82753]		Species or species habitat likely to occur within area
Pinus radiata Radiata Pine Monterey Pine, Insignis Pine, Wilding Pine [20780]		Species or species habitat may occur within area
Rubus fruticosus aggregate Blackberry, European Blackberry [68406]		Species or species habitat likely to occur within area
Salix spp. except S.babylonica, S.x calodendron & S.x reichardtii Willows except Weeping Willow, Pussy Willow and Sterile Pussy Willow [68497]		Species or species habitat likely to occur within area
Salvinia molesta Salvinia, Giant Salvinia, Aquarium Watermoss, Kariba Weed [13665]		Species or species habitat likely to occur within area
Senecio madagascariensis Fireweed, Madagascar Ragwort, Madagascar Groundsel [2624]		Species or species habitat likely to occur within area
Tamarix aphylla Athel Pine, Athel Tree, Tamarisk, Athel Tamarisk, Athel Tamarix, Desert Tamarisk, Flowering Cypress, Salt Cedar [16018]		Species or species habitat likely to occur within area



# Caveat

The information presented in this report has been provided by a range of data sources as acknowledged at the end of the report.

This report is designed to assist in identifying the locations of places which may be relevant in determining obligations under the Environment Protection and Biodiversity Conservation Act 1999. It holds mapped locations of World and National Heritage properties, Wetlands of International and National Importance, Commonwealth and State/Territory reserves, listed threatened, migratory and marine species and listed threatened ecological communities. Mapping of Commonwealth land is not complete at this stage. Maps have been collated from a range of sources at various resolutions.

Not all species listed under the EPBC Act have been mapped (see below) and therefore a report is a general guide only. Where available data supports mapping, the type of presence that can be determined from the data is indicated in general terms. People using this information in making a referral may need to consider the qualifications below and may need to seek and consider other information sources.

For threatened ecological communities where the distribution is well known, maps are derived from recovery plans, State vegetation maps, remote sensing imagery and other sources. Where threatened ecological community distributions are less well known, existing vegetation maps and point location data are used to produce indicative distribution maps.

Threatened, migratory and marine species distributions have been derived through a variety of methods. Where distributions are well known and if time permits, maps are derived using either thematic spatial data (i.e. vegetation, soils, geology, elevation, aspect, terrain, etc) together with point locations and described habitat; or environmental modelling (MAXENT or BIOCLIM habitat modelling) using point locations and environmental data layers.

Where very little information is available for species or large number of maps are required in a short time-frame, maps are derived either from 0.04 or 0.02 decimal degree cells; by an automated process using polygon capture techniques (static two kilometre grid cells, alpha-hull and convex hull); or captured manually or by using topographic features (national park boundaries, islands, etc). In the early stages of the distribution mapping process (1999-early 2000s) distributions were defined by degree blocks, 100K or 250K map sheets to rapidly create distribution maps. More reliable distribution mapping methods are used to update these distributions as time permits.

Only selected species covered by the following provisions of the EPBC Act have been mapped:

- migratory and
- marine

The following species and ecological communities have not been mapped and do not appear in reports produced from this database:

- threatened species listed as extinct or considered as vagrants
- some species and ecological communities that have only recently been listed
- some terrestrial species that overfly the Commonwealth marine area
- migratory species that are very widespread, vagrant, or only occur in small numbers

The following groups have been mapped, but may not cover the complete distribution of the species:

- non-threatened seabirds which have only been mapped for recorded breeding sites
- seals which have only been mapped for breeding sites near the Australian continent

Such breeding sites may be important for the protection of the Commonwealth Marine environment.

## Coordinates

-32.03554 150.83318

# Acknowledgements

This database has been compiled from a range of data sources. The department acknowledges the following custodians who have contributed valuable data and advice:

- [-Office of Environment and Heritage, New South Wales](#)
- [-Department of Environment and Primary Industries, Victoria](#)
- [-Department of Primary Industries, Parks, Water and Environment, Tasmania](#)
- [-Department of Environment, Water and Natural Resources, South Australia](#)
- [-Department of Land and Resource Management, Northern Territory](#)
- [-Department of Environmental and Heritage Protection, Queensland](#)
- [-Department of Parks and Wildlife, Western Australia](#)
- [-Environment and Planning Directorate, ACT](#)
- [-Birdlife Australia](#)
- [-Australian Bird and Bat Banding Scheme](#)
- [-Australian National Wildlife Collection](#)
- Natural history museums of Australia
- [-Museum Victoria](#)
- [-Australian Museum](#)
- [-South Australian Museum](#)
- [-Queensland Museum](#)
- [-Online Zoological Collections of Australian Museums](#)
- [-Queensland Herbarium](#)
- [-National Herbarium of NSW](#)
- [-Royal Botanic Gardens and National Herbarium of Victoria](#)
- [-Tasmanian Herbarium](#)
- [-State Herbarium of South Australia](#)
- [-Northern Territory Herbarium](#)
- [-Western Australian Herbarium](#)
- [-Australian National Herbarium, Canberra](#)
- [-University of New England](#)
- [-Ocean Biogeographic Information System](#)
- [-Australian Government, Department of Defence](#)
- [Forestry Corporation, NSW](#)
- [-Geoscience Australia](#)
- [-CSIRO](#)
- [-Australian Tropical Herbarium, Cairns](#)
- [-eBird Australia](#)
- [-Australian Government – Australian Antarctic Data Centre](#)
- [-Museum and Art Gallery of the Northern Territory](#)
- [-Australian Government National Environmental Science Program](#)
- [-Australian Institute of Marine Science](#)
- [-Reef Life Survey Australia](#)
- [-American Museum of Natural History](#)
- [-Queen Victoria Museum and Art Gallery, Inveresk, Tasmania](#)
- [-Tasmanian Museum and Art Gallery, Hobart, Tasmania](#)
- Other groups and individuals

The Department is extremely grateful to the many organisations and individuals who provided expert advice and information on numerous draft distributions.

Please feel free to provide feedback via the [Contact Us](#) page.



## Legend

- City
- Towns
- Villages
- Localities
- Highways
- Regional Roads
- Major Roads
- Aquaculture Leases
- Oyster Industry Sustainable Ac Strategy Areas
  - Current lease-Not to be renewed
  - Current leased area in Merimbula A
  - Current leased area in National Par
  - Priority Area
- Freshwater Fish Community Si
  - Very Good
  - Good
  - Fair
  - Poor
  - Very Poor
- NSW Estuarine Macrophytes
  - Posidonia
  - Posidonia/Zostera

## Notes

0.9 0 0.46 0.9 Kilometers

WGS\_1984\_Web\_Mercator\_Auxiliary\_Sphere  
© Department of Trade and Investment NSW

21-Aug-2019

This map is a user generated static output from an Internet mapping site and is for reference only. Data layers that appear on this map may or may not be accurate, current, or otherwise reliable.

THIS MAP IS NOT TO BE USED FOR NAVIGATION



# Search for NSW heritage

[Return to search page where you can refine/broaden your search.](#)

## Statutory listed items

Information and items listed in the State Heritage Inventory come from a number of sources. This means that there may be several entries for the same heritage item in the database. For clarity, the search results have been divided into three sections.

- **Section 1** - contains Aboriginal Places declared by the **Minister for the Environment** under the National Parks and Wildlife Act. This information is provided by the Heritage Division.
- **Section 2** - contains heritage items listed by the **Heritage Council of NSW** under the NSW Heritage Act. This includes listing on the State Heritage Register, an Interim Heritage Order or protected under section 136 of the NSW Heritage Act. This information is provided by the Heritage Division.
- **Section 3** - contains items listed by **local councils** on Local Environmental Plans under the Environmental Planning and Assessment Act, 1979 and **State government agencies** under s.170 of the Heritage Act. This information is provided by local councils and State government agencies.

## Section 1. Aboriginal Places listed under the National Parks and Wildlife Act.

Your search did not return any matching results.

## Section 2. Items listed under the NSW Heritage Act.

Your search returned 3 records.

Item name	Address	Suburb	LGA	SHR
<a href="#"><u>Old Court Theatre</u></a>	41 Kingdon Road	Scone	Upper Hunter	00340
<a href="#"><u>Scone Civic Theatre</u></a>	144 Kelly Street	Scone	Upper Hunter	01660
<a href="#"><u>Scone Railway Station</u></a>	Main Northern railway	Scone	Upper Hunter	01242

## Section 3. Items listed by Local Government and State Agencies.

Your search returned 113 records.

Item name	Address	Suburb	LGA	Information source
<a href="#"><u>2. Shops (adjacent to Mazda showroom)</u></a>	116 and 118 Kelly Street	Scone	Upper Hunter	LGOV
<a href="#"><u>Alan Cunningham Memorial</u></a>	Rotary Park	Scone	Upper Hunter	LGOV



<b><u>Alan Cunningham Memorial</u></b>	Rotary Park	Scone	Upper Hunter	GAZ
<b><u>Asser House car park and outbuildings</u></b>	202 Kelly Street	Scone	Upper Hunter	LGOV
<b><u>Bank of New South Wales</u></b>	170 Kelly Street	Scone	Upper Hunter	LGOV
<b><u>Baptist Church</u></b>	72-74 Guernsey Street	Scone	Upper Hunter	LGOV
<b><u>Barry Station</u></b>	Barry Road via Nundle	Scone	Upper Hunter	LGOV
<b><u>Bed and breakfast (former School of Arts)</u></b>	91 Kingdon Street	Scone	Upper Hunter	LGOV
<b><u>Belltrees &amp; Outbuildings</u></b>	Grundy Road	Scone	Upper Hunter	GAZ
<b><u>Belltrees homestead and outbuildings</u></b>	Hunter Road	Scone	Upper Hunter	LGOV
<b><u>Belmore Hotel</u></b>	98 Kelly Street	Scone	Upper Hunter	LGOV
<b><u>Boorers Mill (Former)</u></b>	Willow Street	Scone	Upper Hunter	LGOV
<b><u>Boorers Mill (former)</u></b>	Willow Street	Scone	Upper Hunter	GAZ
<b><u>Cafe (former Energy Australia building)</u></b>	122 Kelly Street	Scone	Upper Hunter	LGOV
<b><u>Campbells Corner</u></b>	177-181 Kelly Street	Scone	Upper Hunter	GAZ
<b><u>Campbells Corner</u></b>	177-181 Kelly Street	Scone	Upper Hunter	LGOV
<b><u>Campbell's Corner</u></b>	177-181 Kelly Street	Scone	Upper Hunter	LGOV
<b><u>Catholic Cemetery</u></b>	New England Highway	Scone	Upper Hunter	GAZ
<b><u>Catholic Cemetery</u></b>	New England Highway	Scone	Upper Hunter	LGOV

<u>Central Scone Conservation Area</u>		Scone	Upper Hunter	LGOV
<u>Commercial premises</u>	109 Liverpool Street	Scone	Upper Hunter	LGOV
<u>Convent of Sisters of Mercy (Former)</u>	61 Kingdon Street	Scone	Upper Hunter	LGOV
<u>Dry cleaners (former Blooms Nursery)</u>	113 St Aubins Street	Scone	Upper Hunter	LGOV
<u>Farams Store</u>	157 Kelly Street	Scone	Upper Hunter	LGOV
<u>Glenbawn Dam</u>	Hunter River	Scone	Upper Hunter	SGOV
<u>Glenrock Station</u>		Scone (Glenrock)	Upper Hunter	LGOV
<u>Glenrock Station</u>		Scone	Upper Hunter	GAZ
<u>Golden Fleece Hotel</u>	174 Kelly Street	Scone	Upper Hunter	LGOV
<u>Grammar School (former St Luke's Anglican School House)</u>	60 Kingdon Street (corner Hill Street)	Scone	Upper Hunter	LGOV
<u>Grammar School (former)</u>	Kingdon Street	Scone	Upper Hunter	GAZ
<u>Grammar School (Former)</u>	Kingdon Street	Scone	Upper Hunter	LGOV
<u>Harpers Boot Factory (Former)</u>	39 Guernsey Street	Scone	Upper Hunter	LGOV
<u>Historical Museum (former constable quarters and lockup)</u>	45 Kingdon Street	Scone	Upper Hunter	LGOV
<u>Hospital</u>	Smith Street	Scone	Upper Hunter	GAZ
<u>House</u>	95 Kingdon Street	Scone	Upper Hunter	LGOV
<u>Invermein</u>	Cliftlands Road	Scone	Upper Hunter	LGOV
<u>Invermein House and petrified stump</u>	Moobi Road	Scone		GAZ

			Upper Hunter	
<u><b>Library Building and WW1 Memorial (Former)</b></u>	212 Kelly Street	Scone	Upper Hunter	LGOV
<u><b>Lockup (former)</b></u>	Kingdon Street	Scone	Upper Hunter	GAZ
<u><b>Lockup (Former)</b></u>	Kingdon Street	Scone	Upper Hunter	LGOV
<u><b>Masonic Temple (former Presbyterian church)</b></u>	93 Kingdon Street	Scone	Upper Hunter	LGOV
<u><b>Mill Cottage</b></u>	Willow Street	Scone	Upper Hunter	GAZ
<u><b>Mill Cottage</b></u>	73 Guernsey Street	Scone	Upper Hunter	LGOV
<u><b>Monument for Commonwealth</b></u>	Rotary Park	Scone	Upper Hunter	LGOV
<u><b>Monument for Commonwealth</b></u>	Rotary Park	Scone	Upper Hunter	GAZ
<u><b>Monuments -Thomas Cook Memorial, Alan Cunningham Memorial &amp; John Graham Memorial</b></u>	Gundy Road (Rotary Park)	Scone	Upper Hunter	LGOV
<u><b>Mower Shop (former Campbells Store Garage)</b></u>	98-100 Liverpool Street	Scone	Upper Hunter	LGOV
<u><b>Nandowra</b></u>	Smith Street	Scone	Upper Hunter	GAZ
<u><b>Nandowra</b></u>	7 Smith Street	Scone	Upper Hunter	LGOV
<u><b>National Australia Bank (former CBC Bank)</b></u>	182 Kelly Street	Scone	Upper Hunter	LGOV
<u><b>Old Court Theatre</b></u>	41 Kingdon Street	Scone	Upper Hunter	LGOV
<u><b>Old Court Theatre</b></u>	41 Kingdon Road	Scone	Upper Hunter	LGOV
<u><b>Original building</b></u>	Stafford Street	Scone		SGOV

			Upper Hunter	
<u><b>Petrified stump</b></u>	Moobi Road	Scone	Upper Hunter	LGOV
<u><b>Post Office</b></u>	187 Kelly Street	Scone	Upper Hunter	LGOV
<u><b>Presbyterian Manse</b></u>	Main Street	Scone	Upper Hunter	LGOV
<u><b>Public School</b></u>	82-94 Liverpool Street	Scone	Upper Hunter	LGOV
<u><b>Residence</b></u>	95 Waverly Street	Scone	Upper Hunter	LGOV
<u><b>Residence - Geraldton (former Belmore House)</b></u>	2 Shaw Street	Scone	Upper Hunter	LGOV
<u><b>Residence - stone cottage</b></u>	68 Guernsey Street	Scone	Upper Hunter	LGOV
<u><b>Residence (former hospital)</b></u>	11 Smith Street	Scone	Upper Hunter	LGOV
<u><b>Residence (former inn)</b></u>	Main Street	Scone	Upper Hunter	LGOV
<u><b>Roman Catholic Cemetery</b></u>	New England Highway (1.3km North Of Town)	Scone	Upper Hunter	LGOV
<u><b>Rouse - Lench</b></u>	Denman Road	Scone	Upper Hunter	LGOV
<u><b>Royal Hotel</b></u>	109-119 Kelly Street	Scone	Upper Hunter	LGOV
<u><b>Satur</b></u>	Smith Street	Scone	Upper Hunter	GAZ
<u><b>Satur (rear of Sledmore Horse Stud)</b></u>	Middlebrook Road	Scone	Upper Hunter	LGOV
<u><b>School of Arts (former)</b></u>	Kingdon Street	Scone	Upper Hunter	GAZ
<u><b>Scone Advocate Building</b></u>	206 Kelly Street	Scone	Upper Hunter	LGOV



<u><b>Scone Arts and Crafts (former Catholic church)</b></u>	63 Kingdon Street	Scone	Upper Hunter	LGOV
<u><b>Scone Civic Theatre</b></u>	144 Kelly Street	Scone	Upper Hunter	LGOV
<u><b>Scone Conservation Area</b></u>		Scone	Upper Hunter	GAZ
<u><b>Scone Courthouse</b></u>	Main Street	Scone	Upper Hunter	LGOV
<u><b>Scone Courthouse</b></u>	Liverpool Street and Main Street	Scone	Upper Hunter	SGOV
<u><b>Scone Hospital</b></u>	2 Stafford Street	Scone	Upper Hunter	LGOV
<u><b>Scone Railway Precinct</b></u>	Susan Street	Scone	Upper Hunter	SGOV
<u><b>Scone Railway Precinct</b></u>	Susan Street	Scone	Upper Hunter	SGOV
<u><b>Scone Railway Station</b></u>	Main Northern Railway	Scone	Upper Hunter	LGOV
<u><b>Scone Railway Stockyard</b></u>	Muffett Street	Scone	Upper Hunter	SGOV
<u><b>Scone RSL Former Boorers Mill</b></u>	67-71 Guernsey Street	Scone	Upper Hunter	LGOV
<u><b>Scone Shire Council Building and Chambers (Former)</b></u>	130 Liverpool Street	Scone	Upper Hunter	LGOV
<u><b>Segenhoe &amp; Outbuildings</b></u>	Segenhoe Road	Scone	Upper Hunter	GAZ
<u><b>Segenhoe &amp; Outbuildings</b></u>	Segenhoe Road	Scone	Upper Hunter	LGOV
<u><b>Segenhoe Homestead and Outbuildings</b></u>	Segenhoe Road (8km east of Scone on Pages River)	Scone	Upper Hunter	LGOV
<u><b>Shop (former Willow Tree Hotel and former butcher shop)</b></u>	97-99 Guernsey Street	Scone	Upper Hunter	LGOV
<u><b>Shops</b></u>	127-133 Kelly Street	Scone	Upper Hunter	LGOV

<b><u>Shops</u></b>	95-97 Kelly Street	Scone	Upper Hunter	LGOV
<b><u>Site of Railway Gatekeeper's Cottage</u></b>	87 Kingdon Street	Scone	Upper Hunter	LGOV
<b><u>St Aubin's Arms</u></b>	245 Kelly Street	Scone	Upper Hunter	LGOV
<b><u>St Aubin's Arms</u></b>	245 Kelly Street	Scone	Upper Hunter	GAZ
<b><u>St Aubin's Arms (former Wool Pack Inn)</u></b>	245 Kelly Street	Scone	Upper Hunter	LGOV
<b><u>St Aubin's House</u></b>	New England Highway (1.6km south of Scone)	Scone	Upper Hunter	LGOV
<b><u>St Aubin's House &amp; Outbuildings</u></b>	New England Highway	Scone	Upper Hunter	LGOV
<b><u>St Aubin's House &amp; Outbuildings</u></b>	New England Highway	Scone	Upper Hunter	GAZ
<b><u>St Luke's Church and rectory</u></b>	75 Liverpool Street	Scone	Upper Hunter	LGOV
<b><u>St Luke's Group</u></b>	Liverpool Street	Scone	Upper Hunter	LGOV
<b><u>St Mary's Roman Catholic Cemetery (rear of former Church)</u></b>	65 Kingdon Street	Scone	Upper Hunter	LGOV
<b><u>St Mary's Roman Catholic Church</u></b>	Short Street	Scone	Upper Hunter	LGOV
<b><u>St Mary's Roman Catholic Church</u></b>	70-72 Park Street	Scone	Upper Hunter	LGOV
<b><u>St. Luke's Group</u></b>	Liverpool Street	Scone	Upper Hunter	GAZ
<b><u>St. Mary's Roman Catholic Church</u></b>	Short Street	Scone	Upper Hunter	GAZ
<b><u>Thornthwaite</u></b>	Upper Dartbrook Road	Scone	Upper Hunter	GAZ
<b><u>Thornthwaite, outbuildings and cemetery</u></b>	Upper Dartbrook Road	Scone	Upper Hunter	LGOV

<u><b>Turanville</b></u>	New England Highway	Scone	Upper Hunter	GAZ
<u><b>Turanville homestead and outbuildings</b></u>	New England Highway	Scone	Upper Hunter	LGOV
<u><b>Upper Hunter Ambulance Station</b></u>	210 Kelly Street	Scone	Upper Hunter	LGOV
<u><b>Veterinary clinic (former Campbells Chambers)</b></u>	106 Liverpool Street	Scone	Upper Hunter	LGOV
<u><b>West Scone Conservation Area</b></u>	Western Scone Urban Conservation Area: Generally Bounded By Aberdeen Street White Park The Railway Line And Liverpool St	Scone	Upper Hunter	LGOV
<u><b>Willow Tree Hotel</b></u>	140 Kelly Street	Scone	Upper Hunter	LGOV
<u><b>Willow Tree Hotel (former)</b></u>	Willow Street	Scone	Upper Hunter	GAZ
<u><b>Wyoming Stud</b></u>	New England Highway	Scone (Cliffdale)	Upper Hunter	LGOV
<u><b>Yarrandi</b></u>	Merriwa Road (off)	Scone	Upper Hunter	GAZ
<u><b>Yarrandi homestead</b></u>	Off Merriwa Road	Scone	Upper Hunter	LGOV

There was a total of 116 records matching your search criteria.

**Key:**

LGA = Local Government Area

GAZ= NSW Government Gazette (statutory listings prior to 1997), HGA = Heritage Grant Application, HS = Heritage Study,

LGOV = Local Government, SGOV = State Government Agency.

**Note:** While the Heritage Division seeks to keep the Inventory up to date, it is reliant on State agencies and local councils to provide their data. Always check with the relevant State agency or local council for the most up-to-date information.

Number	Name	Location	Type	Status	Issued date
20956	ALEXANDER ALLAN GORDON HENDERSON	OFF BUNNAN ROAD, SCONE, NSW 2337	POEO licence	Issued	06-Jul-17
1566318	ALEXANDER ALLAN GORDON HENDERSON	OFF BUNNAN ROAD, SCONE, NSW 2337	s.58 Licence Variation	Issued	02-Jul-18
1566950	ALEXANDER ALLAN GORDON HENDERSON	OFF BUNNAN ROAD, SCONE, NSW 2337	s.58 Licence Variation	Issued	04-Dec-18
1004887	CLIFFORD QUARRIES PTY LIMITED	MIDDLEBROOK RD, SCONE, NSW 2337	s.58 Licence Variation	Issued	13-Sep-01
1512822	CLIFFORD QUARRIES PTY LIMITED	MIDDLEBROOK RD, SCONE, NSW 2337	s.58 Licence Variation	Issued	18-Mar-13
21041	DARACON CONTRACTORS PTY LTD	New England Highway Bypass of Scone, SCONE, NSW 2337	POEO licence	Issued	23-Jan-18
1567000	DARACON CONTRACTORS PTY LTD	New England Highway Bypass of Scone, SCONE, NSW 2337	s.58 Licence Variation	Issued	13-Aug-18
1569288	DARACON CONTRACTORS PTY LTD	New England Highway Bypass of Scone, SCONE, NSW 2337	s.58 Licence Variation	Issued	25-Sep-18
7538	JBS AUSTRALIA PTY LIMITED	MUFFETT STREET, SCONE, NSW 2337	POEO licence	Issued	30-Nov-00
3173527720	JBS AUSTRALIA PTY LIMITED	MUFFETT STREET, SCONE, NSW 2337	Penalty Notice	Issued	22-May-19
1577766	JBS AUSTRALIA PTY LIMITED	MUFFETT STREET, SCONE, NSW 2337	s.58 Licence Variation	Issued	18-Jun-19
1014271	PRIMO FOODS PTY LTD	MUFFETT STREET, SCONE, NSW 2337	s.58 Licence Variation	Issued	06-Sep-02
1045443	PRIMO FOODS PTY LTD	MUFFETT STREET, SCONE, NSW 2337	s.58 Licence Variation	Issued	08-Apr-05
1051384	PRIMO FOODS PTY LTD	MUFFETT STREET, SCONE, NSW 2337	s.58 Licence Variation	Issued	21-Dec-05
1055886	PRIMO FOODS PTY LTD	MUFFETT STREET, SCONE, NSW 2337	s.58 Licence Variation	Issued	30-Jun-06
1065343	PRIMO FOODS PTY LTD	MUFFETT STREET, SCONE, NSW 2337	s.58 Licence Variation	Issued	16-Jan-07
1090461	PRIMO FOODS PTY LTD	MUFFETT STREET, SCONE, NSW 2337	s.58 Licence Variation	Issued	22-Dec-08
1099815	PRIMO FOODS PTY LTD	MUFFETT STREET, SCONE, NSW 2337	s.58 Licence Variation	Issued	17-Apr-09
1103538	PRIMO FOODS PTY LTD	MUFFETT STREET, SCONE, NSW 2337	s.58 Licence Variation	Issued	02-Jul-09
1122956	PRIMO FOODS PTY LTD	MUFFETT STREET, SCONE, NSW 2337	s.58 Licence Variation	Issued	22-Feb-11
1505533	PRIMO FOODS PTY LTD	MUFFETT STREET, SCONE, NSW 2337	s.58 Licence Variation	Issued	10-May-12
1508295	PRIMO FOODS PTY LTD	MUFFETT STREET, SCONE, NSW 2337	s.58 Licence Variation	Issued	30-Oct-12
3085778769	PRIMO FOODS PTY LTD	MUFFETT STREET, SCONE, NSW 2337	Penalty Notice	Issued	29-Feb-16
1545454	PRIMO FOODS PTY LTD	MUFFETT STREET, SCONE, NSW 2337	s.58 Licence Variation	Issued	12-May-17
1553567	PRIMO FOODS PTY LTD	MUFFETT STREET, SCONE, NSW 2337	s.58 Licence Variation	Issued	07-Jul-17
1558059	PRIMO FOODS PTY LTD	MUFFETT STREET, SCONE, NSW 2337	s.58 Licence Variation	Issued	26-Oct-17
1565398	ROADS AND MARITIME SERVICES	New England Highway Bypass of Scone, SCONE, NSW 2337	s.58 Licence Variation	Issued	01-Jun-18

20352	Santos QNT Pty Ltd	Brawboy Road off Upper Dartbrook Road, SCONE, NSW 2337	POEO licence	Issued	14-Jan-14
1529288	Santos QNT Pty Ltd	Brawboy Road off Upper Dartbrook Road, SCONE, NSW 2337	s.58 Licence Variation	Issued	10-Apr-15
1029751	SCONE SHIRE COUNCIL	NOBLET ROAD, SCONE, NSW 2337	s.58 Licence Variation	Issued	14-Aug-03
1031021	SCONE SHIRE COUNCIL	NOBLET ROAD, SCONE, NSW 2337	s.58 Licence Variation	Issued	21-Nov-03
1029191	SCONE SHIRE COUNCIL	KINGDON STREET, SCONE, NSW 2337	s.58 Licence Variation	Issued	13-Jan-04
3173525915	STONECO PTY LIMITED	MIDDLEBROOK RD, SCONE, NSW 2337	Penalty Notice	Withdrawn	
5189	STONECO PTY LIMITED	MIDDLEBROOK RD, SCONE, NSW 2337	POEO licence	Issued	08-May-00
3085782893	STONECO PTY LIMITED	Bunnan Road, SCONE, NSW 2337	Penalty Notice	Issued	18-Sep-17
3173525897	STONECO PTY LIMITED	MIDDLEBROOK RD, SCONE, NSW 2337	Penalty Notice	Issued	06-Jul-18
3173525906	STONECO PTY LIMITED	MIDDLEBROOK RD, SCONE, NSW 2337	Penalty Notice	Issued	06-Jul-18
2654	UPPER HUNTER SHIRE COUNCIL	KINGDON STREET, SCONE, NSW 2337	POEO licence	Issued	31-Mar-00
5863	UPPER HUNTER SHIRE COUNCIL	NOBLET ROAD, SCONE, NSW 2337	POEO licence	Issued	02-Aug-00
1041574	UPPER HUNTER SHIRE COUNCIL	NOBLET ROAD, SCONE, NSW 2337	s.58 Licence Variation	Issued	22-Dec-04
1047755	UPPER HUNTER SHIRE COUNCIL	NOBLET ROAD, SCONE, NSW 2337	s.58 Licence Variation	Issued	22-Jun-05
1047313	UPPER HUNTER SHIRE COUNCIL	KINGDON STREET, SCONE, NSW 2337	s.58 Licence Variation	Issued	20-Feb-06
1056253	UPPER HUNTER SHIRE COUNCIL	NOBLET ROAD, SCONE, NSW 2337	s.58 Licence Variation	Issued	24-Mar-06
1060069	UPPER HUNTER SHIRE COUNCIL	KINGDON STREET, SCONE, NSW 2337	s.58 Licence Variation	Issued	08-May-06
1061991	UPPER HUNTER SHIRE COUNCIL	KINGDON STREET, SCONE, NSW 2337	s.58 Licence Variation	Issued	24-Aug-06
1077610	UPPER HUNTER SHIRE COUNCIL	KINGDON STREET, SCONE, NSW 2337	s.58 Licence Variation	Issued	07-Sep-07
1077146	UPPER HUNTER SHIRE COUNCIL	NOBLET ROAD, SCONE, NSW 2337	s.58 Licence Variation	Issued	12-Sep-07
1083929	UPPER HUNTER SHIRE COUNCIL	NOBLET ROAD, SCONE, NSW 2337	s.58 Licence Variation	Issued	13-May-08
1097099	UPPER HUNTER SHIRE COUNCIL	NOBLET ROAD, SCONE, NSW 2337	s.58 Licence Variation	Issued	20-Feb-09
1510635	UPPER HUNTER SHIRE COUNCIL	KINGDON STREET, SCONE, NSW 2337	s.58 Licence Variation	Issued	02-Jan-13
1512021	UPPER HUNTER SHIRE COUNCIL	NOBLET ROAD, SCONE, NSW 2337	Compliance Audit	Complete	27-Feb-13
1519484	UPPER HUNTER SHIRE COUNCIL	NOBLET ROAD, SCONE, NSW 2337	s.58 Licence Variation	Issued	01-Jun-17
1563771	UPPER HUNTER SHIRE COUNCIL	NOBLET ROAD, SCONE, NSW 2337	s.58 Licence Variation	Issued	08-May-18
20595	UPPER HUNTER SHIRE COUNCIL	MUFFETT STREET, SCONE, NSW 2337	POEO licence	Issued	17-Dec-18
1577385	UPPER HUNTER SHIRE COUNCIL	MUFFETT STREET, SCONE, NSW 2337	s.58 Licence Variation	Pending	24-Jan-19
1577698	UPPER HUNTER SHIRE COUNCIL	NOBLET ROAD, SCONE, NSW 2337	s.58 Licence Variation	Issued	17-May-19



Layers

☒ ☐ Lot - Cadastre

☒ Biodiversity Values

☒ ☐ Biodiversity Values

☒ ☐ Biodiversity Values (added in the last 90 days)

☐ ☐ Local Government Area

☐ OEHBasemap

☒ Spot 5 - 2013

